

HUDSON TOWNSHIP 2017 – 2021 RECREATION PLAN

HUDSON TOWNSHIP
MACKINAC COUNTY
MICHIGAN

—

PREPARED BY:

THE HUDSON TOWNSHIP BOARD OF TRUSTEES

&

THE EASTERN UPPER PENINSULA REGIONAL PLANNING AND DEVELOPMENT
COMMISSION

[Copy of board resolution adopting the recreation plan]

HUDSON TOWNSHIP BOARD OF TRUSTEES

Al Garavaglia, Supervisor
Barbara Kerridge, Clerk
Jacqueline Prout, Treasurer
Gary Derusha, Trustee
David Livermore, Trustee

HUDSON TOWNSHIP CONTACT INFORMATION

Hudson Township
P.O. Box 214
Naubinway, MI 49762

Phone: 906.595.7276
Fax: 906.595.7315

—

Technical assistance for this plan was provided by the Eastern Upper Peninsula Regional Planning and Development Commission, whose contributions were made possible by a grant from the Michigan Department of Technology, Management and Budget through the Regional Prosperity Initiative.

PLAN CONTENTS

Hudson Township Board of Trustees	6
Hudson Township Contact Information	6
Purpose	1
Community Description	2
Administrative Structure	4
Parks and Recreation Budget & Funding	5
Relationships with other Agencies & Entities	5
Recreational Programming	5
Inventory	6
Other Parks and Recreation Facilities in Township	7
Description of Planning & Public Input	9
Goals & Objectives	10
Goal 1: Develop a main attraction in the township that is recreation-based and centered around Garnet Lake.....	10
Goal 2: Pursue projects that connect Hudson Township with other regional entities.	11
Action Program	12
Funding Sources:	12
2017	12
2018.....	13
2019.....	14
2020	14
2021.....	15
Appendices	16
Appendix A: Additional Maps	16
Appendix B: Photographs	23
Appendix C: Questionnaire & Analysis.....	25
2015 Questionnaire	25
Appendix D: Project Resources (Site Plans, Etc.)	27
Appendix E: Public Notices & Adoption Meeting Materials.....	28
Appendix F: Post-Completion Self-Certification Reports.....	33

PURPOSE

Since Hudson Township is a very rural area, our board feels that improving the recreation opportunities at our parks will help draw others to our community. Hudson Township is dedicated to providing its residents and those visiting the township, with opportunities and facilities necessary to encourage healthy lifestyles and enjoyment of the outdoors. A goal of the township is to make others aware of the diversity of recreation opportunities in the community, which include hunting, fishing, miles of off-road vehicle and snowmobile trails. Thus, Hudson Township believes that it is imperative to maintain, improve, and expand its parks and recreational resources. In order to achieve this, Hudson Township must seek means to leverage local dollars with grant resources to finance projects laid forth in its Parks and Recreation Action Program, which will be critical if Hudson Township is to achieve its goals for parks and recreation. This plan intends to secure Hudson Township's eligibility to apply for recreation grants over the next five years.

COMMUNITY DESCRIPTION

Hudson Township is centrally located within the western half of Mackinac County and lies within the area described as T44N – R8W and T42, T43N – R8W. The township has a total area of 69.5 square miles. Garfield Township borders Hudson Township the west, Pentland and Hulbert townships border it to the north, Hendricks Township borders it to the east, and the southern portion of the township is comprised of Lake Michigan shoreline. The township centers include the small, unincorporated communities of Garnet and Rexton. The Hudson Township: Location map on page 8 provides a graphic representation.

The table below provides relevant statistics about those inhabiting the township. One can see that the median age of the township is higher than the county and the state; one can also see that the median household income in the township is more than five and ten thousand dollars less than the county and state, respectively.

Basic Population and Household Data - 2013				
		Michigan	Mackinac Co.	Hudson Twp.
	Total Population	9,886,095	11,099	143
Percentage of Total Population in Age Range	n ≤ 19	26.3%	20.3%	8.4%
	20 - 39	24.9%	17.1%	5.6%
	40 - 64	34.8%	39.5%	51.8%
	n ≥ 65	14.2%	23.2%	34.3%
	Median Age	39.1	49.6	56.5
	Males per 100 Females	96.4	101.6	98.6
	Total Households	3,823,280	5,000	78
Percentage of Total Households in Income Range	n ≤ \$34,999	36.8%	43.9%	42.3%
	\$35,000 - \$99,999	44.9%	47.7%	51.3%
	n ≥ \$100,000	18.3%	8.4%	6.4%
	Median Household Income	\$ 48,411	\$ 38,704	\$ 36,667
	Per Capita Income	\$ 25,681	\$ 22,622	\$ 27,357
Note: Margins of error exist in this data and are, in some cases, quite large.				
Source: 2013 American Community Survey, U.S. Census Bureau.				

There are no school facilities in the township. Residents attend school in Engadine, which is located in the Garfield Township.

The major thoroughfares running through the township include U.S. 2, Hiawatha Trail, and Borgstrom Road. The major roads have all been resurfaced and are in very good condition. Furthermore, Hudson Township has a vast system of off-road trails [the DNR in the process of upgrading maps]. Snow mobile and all-terrain vehicle (ATV) enthusiasts can travel to any of the surrounding communities via the trail system, which includes Naubinway, Engadine, Newberry, Curtis, Epoufette, Carp River, St. Ignace, Trout Lake, and Tahquamenon Falls.

The climate in Hudson Township sees an annual rainfall of 31.4 inches; an annual snowfall of 106.4 inches; 146 days with precipitation greater than 0.01 inches; 156 days that are predominately sunny; an average high temperature in July of 77 degree Fahrenheit; and an average low temperature in January of 8.3 degrees Fahrenheit (source: city-stats.org).

Hudson Township: Location

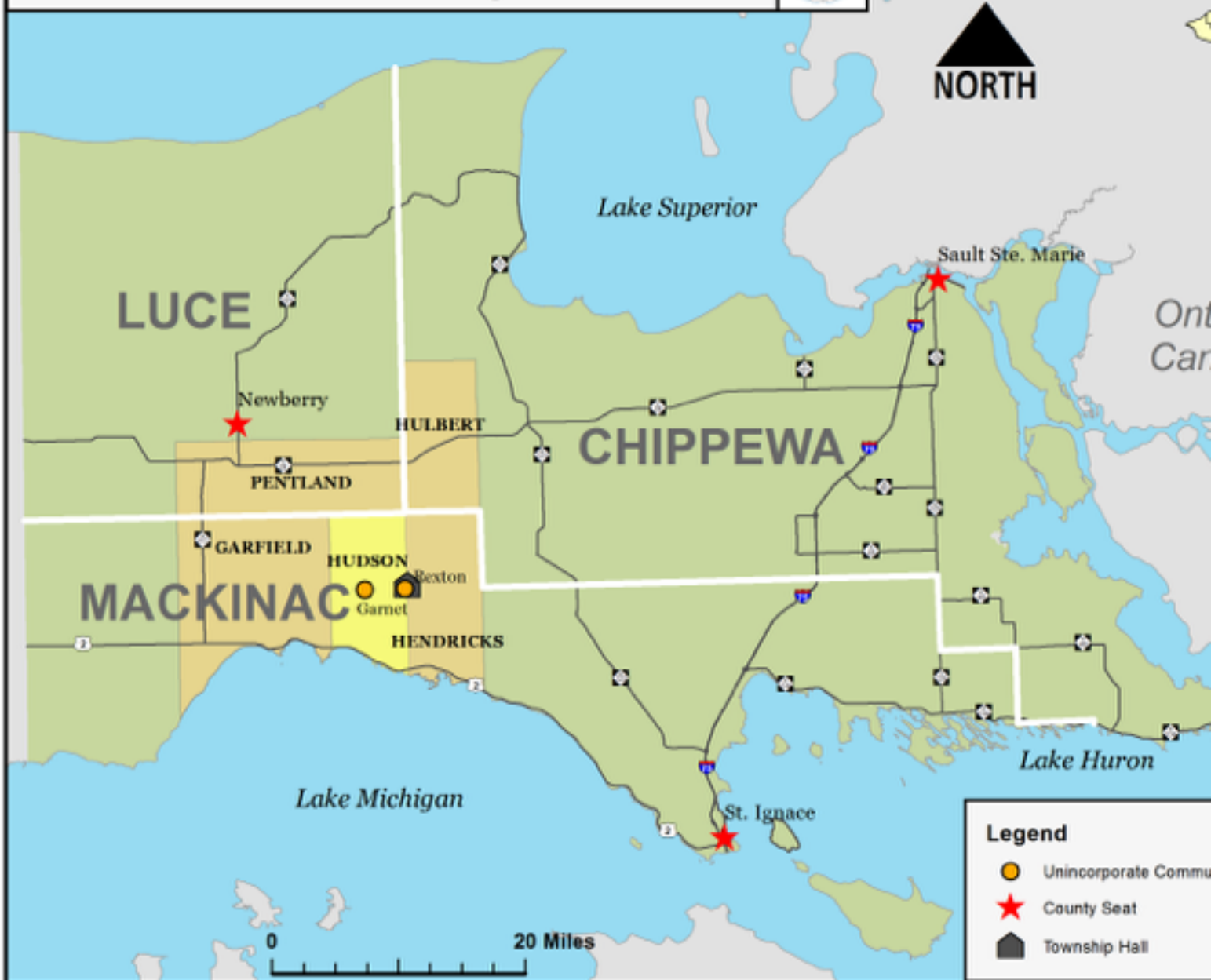

Legend

- Unincorporate Commu
- ★ County Seat
- Township Hall

This information and data provided herewith has been compiled from various sources, and is used by the EUPRPOC Commission for its own general purposes. EUPRPOC does not warrant or guarantee that this information and data is accurate or current, nor does EUPRPOC warrant or guarantee that this information and data is not intended to be, and should not be, used to determine individual ownership, lot lines, or lines of occupation with respect to real estate. Any receipt of this information and data should independently verify its accuracy before relying on it for any purpose. EUPRPOC and its members accept no liability for any inaccuracies or omissions in this information and data.

ADMINISTRATIVE STRUCTURE

Hudson Township administrative duties are handled by the Hudson Township Board of Trustees. This Board consists of five elected members: supervisor, clerk, treasurer, and two trustees. Hudson Township does not have a formal Park and Recreation Department. A Recreation Committee was formed in 2008 to assist in maintaining and developing recreational opportunities within the township. The recreation committee is a voluntary committee with members appointed by the Hudson Township Board. Hudson Township has one maintenance employee.

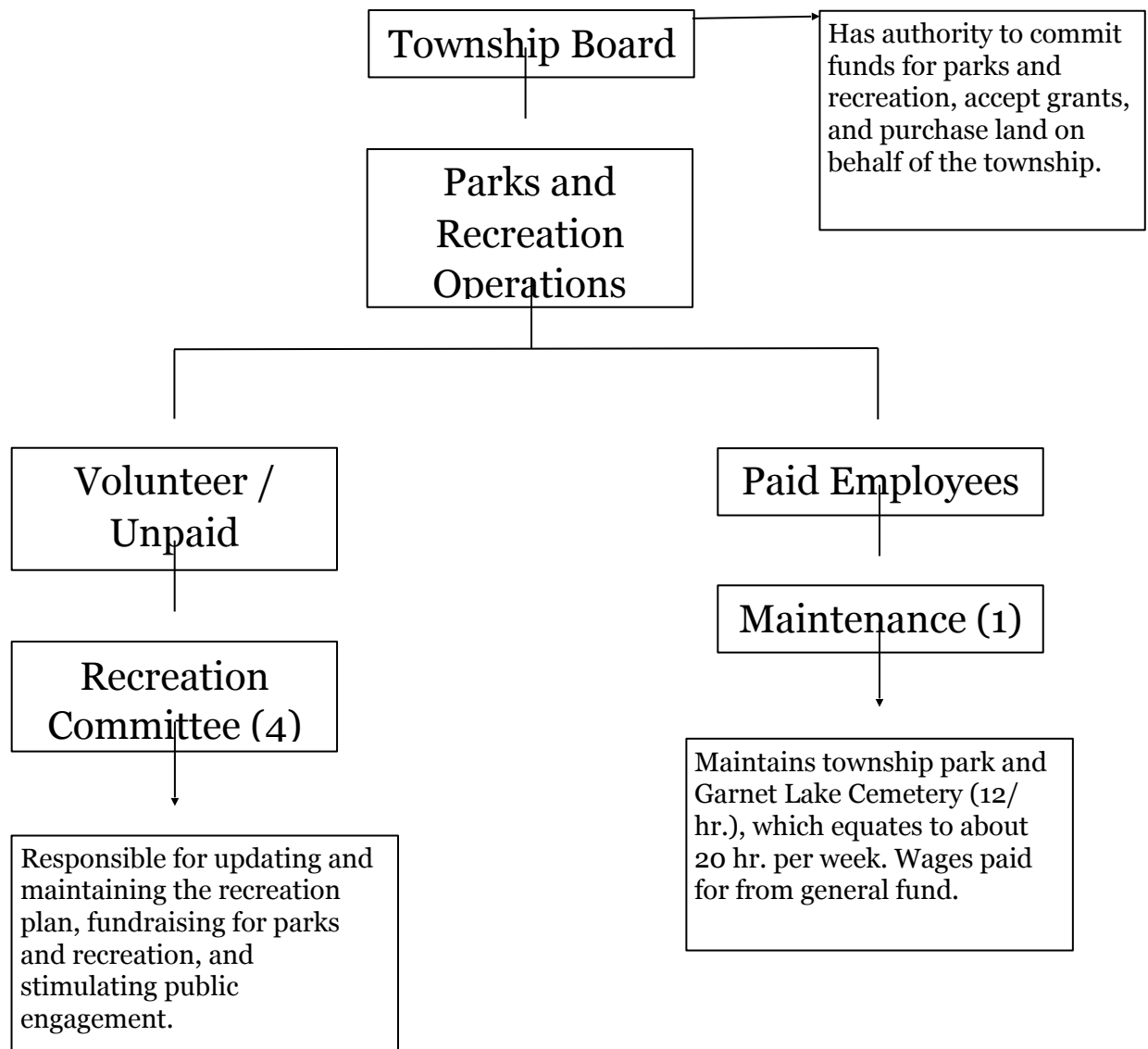

PARKS AND RECREATION BUDGET & FUNDING

Monies invested in parks and recreation for Hudson Township have come from the general fund, fundraising, grant monies, and donations. The township board plans to work with the township board of trustees on future allocations.

Past, Present, and Projected Parks and Recreation Budget:

2010	2011	2012	2013	2014
\$1,200	\$1,500	\$2,500	\$3,500	\$4,000
2015	2016	2017	2018	2019
\$2,000	\$2,000	\$2,500	\$2,500	\$2,500

RELATIONSHIPS WITH OTHER AGENCIES & ENTITIES

Hudson Township works in conjunction with the following entities in regards to funding support, providing recreational opportunities, and technical assistance:

- Graymont Fund (community development grant fund available in area)
- Mackinac Economic Alliance
- H+H (local event that raises money for fire department)
- Sault Ste. Marie Tribe of Chippewa Indians
- Michigan Department of Natural Resources
- Eastern Upper Peninsulas Regional Planning and Development Commission
- Hendricks Township

Additionally, Hudson Township has been working with the Michigan Great Lakes Water Trails Working Group to improve access to water trails that run along the township's shores.

RECREATIONAL PROGRAMMING

Hudson Township does administer 2 parks and recreation programs at this point in time. The township has taken care of Garnet Lake Park, a DNR-owned park, for over 25 years, managing and making improvements. Since the beech disease, the township has cleared numerous diseased trees from the park, and other dead-fall problems that could endanger campers. The township has improved the picnic tables adding some new ones, cleaned up the area, added a dock at the boat launch, and replaced some of the fire rings. Because of the generosity of the Sault Tribe this has made these improvements possible.

At our township park, the township has added a pavilion, outdoor privy, new swings, new collapsible picnic tables, electric power to the pavilion and a power source at the ball field.

INVENTORY

The data provided in this section was collected by the Hudson Township Recreation Committee and the Eastern Upper Peninsula Regional Planning and Development Commission (EUPRPDC) using inventories created for past iterations of this plan, internet resources including Google, www.landtrust.org, www.michigandnr.com/parksandtrails/Default.aspx#map-tab, Conservation And Recreation Lands (CARL) GIS data obtained from Ducks Unlimited, and additional GIS data possessed by EUPRPDC.

ADA COMPLIANCE RANKING EACH FACILITY:

- 1 = None of the facilities/park area meets accessibility guidelines.
- 2 = Some of the facilities/park area meets accessibility guidelines.
- 3 = Most of the facilities/park area meets accessibility guidelines.
- 4 = The entire facility/park area meets accessibility guidelines.
- 5 = The entire facility/park area was developed/renovated using the principals of universal design.

Parks and Recreation Facilities Owned By Township

Asset Name	Location	Size	Purpose/Use	ADA Accessibility	Photo
Hudson Township Park	46°09'30.3"N 85°17'29.3"W	14 acres	Ball park (electricity), playground equipment, sledding hill, community activities, pavilion (electricity, concession stand), outdoor bathroom, indoor bathroom (in fire hall), BBO for a fee, concerts	3	23
Township Hall	46°09'39.6"N 85°14'24.4"W	One Acre	Graduations, parties, senior citizen dinner, basketball hoop, kids play area, soccer goal, hockey net	2	23

OTHER PARKS AND RECREATION FACILITIES IN TOWNSHIP

Asset Name	Location	Size	Purpose/Use	Photo
Garnet Lake State Forest Campground	46°09'18.6"N 85°17'55.5"W	54 ac	10 primitive camp sites, fishing (pike, smallmouth bass, sunfish), ORV trails are accessible from this site. Not open during	24
Hog Island State Forest Campground	46°04'53.6"N 85°18'28.3"W	-	DNR-ran park; mostly used in spring/fall when fish are in the Black River	24
Black River	Throughout township	-	Fishing	
Lake Superior & Sault Ste. Marie State Forest Area	Throughout township	-	ORV trails, hunting, hiking, birding	
Dollar Lake			Fishing	

See the *Hudson Township: Recreation Inventory* map on the following page; see maps in Appendix A to reference land cover, land ownership, elevation, and soil types.

Hudson Township: Recreation Inventory

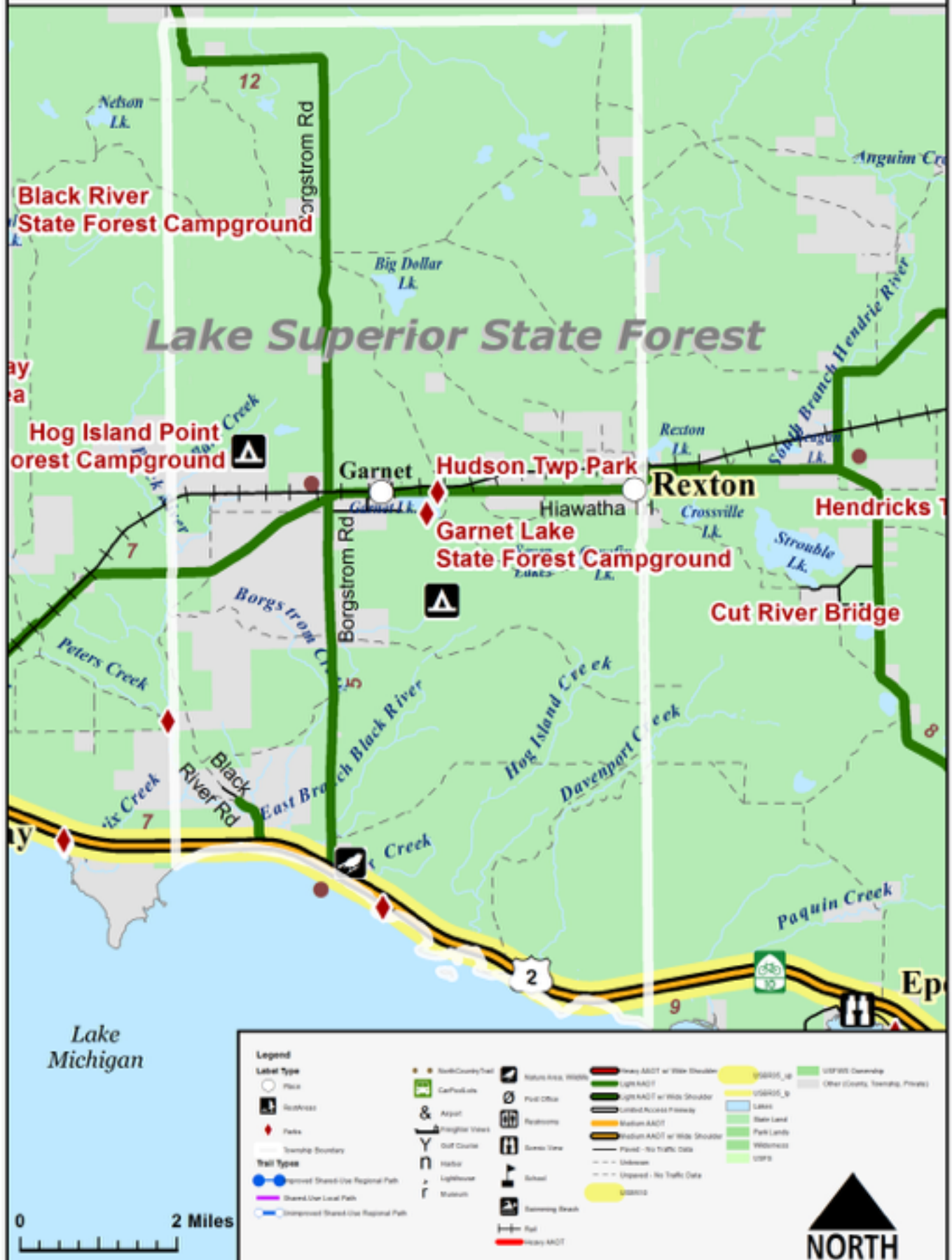

The information and data provided herewith has been compiled from various sources, and is used by the EUPROD Commission for its own general purposes. EUPROD does not warrant or guarantee that this information and data is accurate or current, nor does EUPROD warrant or guarantee that this information and data is fit for any particular use or purpose other than intended. More specifically, EUPROD warrants that this information and data is not intended to be, and should not be, used to determine individual ownership, lot lines, or lines of occupation with respect to real estate. Any receipt of this information and data should independently verify its accuracy before relying on it for any purpose. EUPROD and its officers, agents, employees, boards, and commissioners shall not be liable for any inaccuracy or omission in this information and data.

DESCRIPTION OF PLANNING & PUBLIC INPUT

The Hudson Township Board appointed the Recreation Committee in order to carry out the necessary actions required when putting together a recreation plan. In order to do this, the Recreation Committee, in conjunction with the Eastern Upper Peninsula Regional Planning and Development Commission, plans to solicit public input in the following ways:

- Public Input Questionnaire
 - This questionnaire was made available online on
- Public Input Session
 - The Public Input Session, held on
- Public Hearing
 - The Public Hearing was used to give members of the public an opportunity to speak before the board and the recreation committee and express their thoughts on the final draft of the plan. It was held on

GOALS & OBJECTIVES

The purpose of this 5-year plan for Hudson Township is to expand the recreational opportunities for township residents and visitors. To make this a reality, this plan will work to achieve 4 main goals. Each goal will have objectives to guide progress through various initiatives and projects. The next section, Action Program, will delineate when, where, and how certain objectives will be met by Hudson Township.

The rationale for these goals and objectives are rooted in the insights gleaned from the Recreation Questionnaire and the Public Input Session as well as from discussions with the Trout Lake Township Board of Trustees.

GOAL 1: DEVELOP A MAIN ATTRACTION IN THE TOWNSHIP THAT IS RECREATION-BASED AND CENTERED AROUND GARNET LAKE.

RATIONALE: HUDSON TOWNSHIP IS A SMALL MUNICIPALITY LACKING AN ATTRACTION THAT CONSISTENTLY BRINGS PEOPLE AND, IN TURN, DOLLARS IN THE COMMUNITY. BY DEVELOPING LAND FOR RECREATIONAL USE AROUND GARNET LAKE, A FORMER DNR SITE, HUDSON TOWNSHIP WILL BE ABLE TO TOUT ITSELF AS A RECREATIONAL FOCAL POINT IN THE REGION.

OBJECTIVES:

- 1.1: Finalize Garnet Lake land acquisition.
- 1.2: Identify site for boardwalk.
- 1.3: Commission engineering for boardwalk and site development.
- 1.4: Install boat launch.
- 1.5: Upgrade all campsites.
- 1.6: Commission engineering for ORV campsites.
- 1.7: Stock Garnet Lake for fishing.
- 1.8: Plant identification and interaction along walking trails in the park.
- 1.9: Construct osprey viewing platform.
- 1.10: Develop an ORV campsite to the southeast of existing campsites.
- 1.11: Equip campsites with electrical hookups.
- 1.12: Construct science and learning platform along the water.
- 1.13: Construct boardwalk along lake.
- 1.14: Construct small cabins at camping area.
- 1.15: Install bathrooms at ORV camping area.
- 1.16: Install exercise stations.

GOAL 2: PURSUE PROJECTS THAT CONNECT HUDSON TOWNSHIP WITH OTHER REGIONAL ENTITIES.

RATIONALE: TO EXPAND WHAT THE TOWNSHIP IS ABLE TO PROVIDE TO THOSE LIVING IN AND VISITING HUDSON TOWNSHIP, HUDSON TOWNSHIP MUST CULTIVATE AND MAINTAIN RELATIONSHIPS TO BUILD THE REQUIRED CAPACITY.

OBJECTIVES:

- 2.1: Engage the tribal community to enhance the cultural opportunities in the township by providing historical information and host cultural events.
- 2.2: Connect Garnet Lake with Strouble Lake site in Hendricks Township.
- 2.3 Create an ORV Campground in the southeast corner of property.

ACTION PROGRAM

The action plan for this five-year plan will be dictated by the monies available through grants, fundraising, donations, and general township funds. These projects can be realized through the cooperation, assistance, and expertise of county, state and federal governments. This recreation plan may be amended at any time during its five years to change priority or to add or change goals and objectives with public opinion and input. **All development projects will be held to universal compliance and American Disability Act standards.**

FUNDING SOURCES:

- Township funds
- Local funds (local service organizations and businesses; donations and fundraising)
- Sault Ste. Marie Tribe of Chippewa Indians: 2 percent funds
- MDNR: Michigan Natural Resources Trust Fund (MNRTF)—min. 25 percent match
- MDNR: Land & Water Conservation Fund (LWCF)—50 percent match
- MDNR: Recreation Passport (RP)—min. 25 percent match
- Graymont Community and Economic Development Fund
- MDEQ: Coastal Zone Management (CZM)—50 percent match
- MDOT: Transportation Alternatives Program

2017

Recreation Site	Project	Project Cost	Funding Sources
Garnet Lake	Finalize Garnet Lake land acquisition	\$0	-
Garnet Lake	Identify site for boardwalk	\$1500	Grants

Garnet Lake	Commission engineering for boardwalk and site development	\$2,500	St. Ignace Chamber Fund; DNR; local
Township Park	Engage tribal community to enhance the cultural opportunities in the township by providing historical information and host cultural events	o\$	-
Garnet Lake	Install boat launch	TBD	MNRTF; RP; Graymont Fund

2018

Recreation Site	Project	Project Cost	Funding Sources
Garnet Lake	Upgrade all campsites	TBD	MNRTF; LWCF; RP; Graymont Fund
Garnet Lake	Commission engineering for ORV campsites	TBD	St. Ignace Chamber Fund; Graymont Fund; local
Garnet Lake	Stock lake for fishing	TBD	DNR; Graymont Fund; local
Garnet Lake	Plant identification and interaction along walking trails in the park	TBD	RP; Graymont Fund; EUPRPDC Community Development Mini-Grant Program

2019

Recreation Site	Project	Project Cost	Funding Sources
Garnet Lake	Construct osprey viewing platform	TBD	MNRTF; RP
Garnet Lake	Develop an ORV campsite to the southeast of existing campsites	TBD	MNRTF; LWCF; RP
Garnet Lake	Equip campsites with electrical hookups	TBD	MNRTF; LWCF; RP
Garnet Lake	Construct science and learning platform along the water	TBD	MNRTF; LWCF; RP
Garnet Lake	Construct boardwalk along lake	TBD	MNRTF; LWCF; RP

2020

Recreation Site	Project	Project Cost	Funding Sources
Garnet Lake	Construct small cabins at camping area	TBD	MNRTF; LWCF
Garnet Lake	Install bathrooms at ORV camping area	TBD	MNRTF; LWCF

2021

Recreation Site	Project	Project Cost	Funding Sources
Garnet Lake	Install exercise stations	TBD	RP
Garnet Lake, multiple	Connect Garnet Lake with Strouble Lake site in Hendricks Township	TBD	MNRTF; LWCF; Graymont Fund

APPENDICES

APPENDIX A: ADDITIONAL MAPS

The maps on the following pages were produced by the Eastern Upper Peninsula Regional Planning & Development Commission using data procured from the following sources:

- Hudson Township: Land Cover
 - Source: National Land Cover Database 2011, which was created by the Multi-Resolution Land Characteristics Consortium.
- Hudson Township: Land Ownership
 - Source: Michigan Department of Natural Resources (2014) via the Center for Shared Solution, Michigan Department of Information Technology; and U.S. Department of Agriculture, Forest Service (2012).
- Hudson Township: Elevation
 - Source: Michigan Department of Technology, Management and Budget via the Center of Geographic Information.
- Hudson Township: Soils
 - Source: Soil Survey Geographic Database (2013) via Esri Arc Online.

Hudson Township: Land Cover

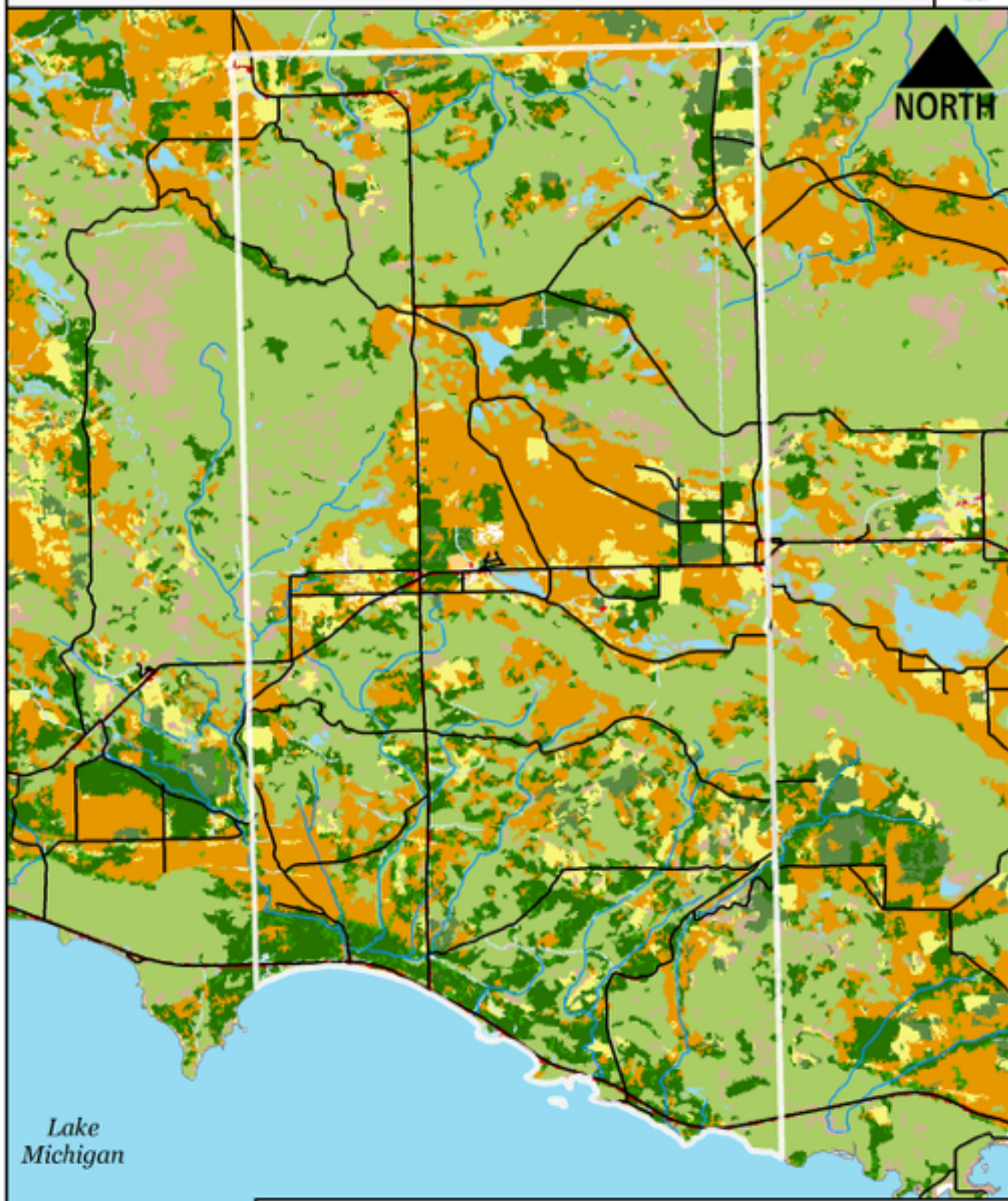

Lake Michigan



Legend

Township Boundary	Barren Land	Developed, Medium Intensity	Mixed Forest
Roads	Cultivated Crops	Emergent Herbaceous Wetlands	Open Water
Lakes	Deciduous Forest	Evergreen Forest	Shrub/Scrub
Rivers	Developed, High Intensity	Hay/Pasture	Woody Wetlands
Land Coverage Types	Developed, Low Intensity	Herbaceous	

The information and data provided herewith has been compiled from various sources, and is used by the Eau Claire Regional Planning and Development Commission for its own general purposes. Eau Claire Regional Planning and Development Commission does not warrant or guarantee that this information and data is accurate or current, nor does Eau Claire Regional Planning and Development Commission warrant or guarantee that this information and data is fit for any particular use or purpose other than intended. More specifically, Eau Claire Regional Planning and Development Commission warrants that this information and data is not intended to be, and should not be, used to determine individual ownership, lot lines, or lines of occupation with respect to real estate. Any receipt of this information and data should independently verify its accuracy before relying on it for any purpose. Eau Claire Regional Planning and Development Commission and its officers, agents, employees, boards, and committees shall not be liable for any inaccuracy or omission in this information and data.

Land Coverage Types	Description
Barren Land	Barren areas of bedrock, desert pavement, scarps, talus, slides, volcanic material, glacial debris, sand dunes, strip mines, gravel pits and other accumulations of earthy materials. Most often vegetation accounts for less than 15% of the total land coverage.
Cultivated Crops	Land used to cultivate row crops, small grains, and hay. May include fallow land in areas of active agriculture that is likely not be included in a crop rotation cycle.
Deciduous Forest	Forest cover dominated by trembling aspen, and white birch trees. Primarily found in the Upper Peninsula and northern portion of the Lower Peninsula, although not restricted to those areas.
Developed, High Intensity	Areas with highly developed areas where people reside or work in high numbers. This includes apartment complexes, row houses, and commercial/Industrial. Impervious surfaces account for 80-100% of the total land coverage.
Developed, Medium Intensity	Areas with a mixture of constructed materials and vegetation. Impervious surfaces account for 50-79% of the total land coverage. Single-family housing units are most commonly found in these areas.
Developed, Low Intensity	Areas with a mixture of constructed materials and vegetation. Impervious surfaces account for 20-49% of total land coverage. Single-family housing units are most commonly found in these areas.
Emergent Herbaceous Wetlands	Wetlands dominated by perennial herbaceous vegetation, around 75-100% of the coverage. Soil or substrate is periodically saturated or covered by water.
Evergreen Forest	Forested areas dominated by trees that are generally greater than 5 meters tall, and greater than 20% of total vegetation coverage within the area. More than 75% of the tree species maintain their foliage throughout the year.
Hay/ Pasture	Area dominated by grasses, legumes, or grass-legume mixtures which have been planted for livestock use or the production of seed or hay crops. Hay/pasture vegetation accounts for more than 20% of the total vegetation coverage for the area.
Herbaceous	Characterized natural or semi-natural herbaceous vegetation. The herbaceous vegetation accounts for 75-100% of the land coverage.
Mixed Forest	Forested area dominated by trees greater than 5 meters in height with more than 20% of total vegetation coverage. Neither deciduous nor evergreen species are greater than 75% of the total tree coverage for the area.
Shrub/ Scrub	Wetlands dominated by lowland brush and woody vegetation that grows to be less than six meters in height. This includes open bogs and alder thickets.
Woody Wetlands	Forested or shrub land vegetation account for 25-100% of the coverage for these wetlands. The soil or substrate is periodically saturated with or covered by water.

Source: Environmental Protection Agency; <http://www.epa.gov/mrlc/definitions.html>

Hudson Township: Land Ownership

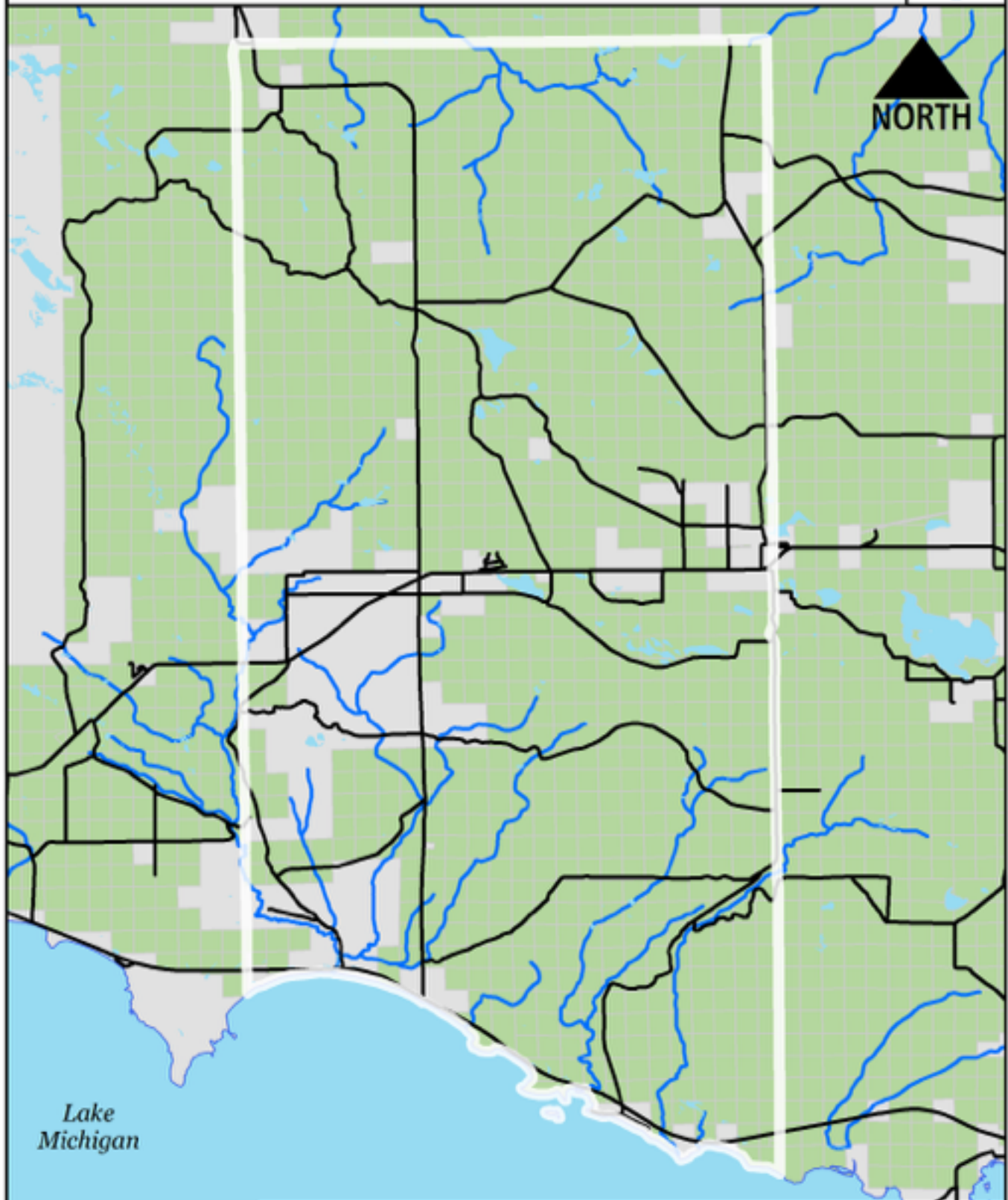

Lake Michigan

Legend

- | | | | |
|-------------------|------------|-----------------|-----------------------------------|
| Township Boundary | Rivers | USFS Wilderness | Other (County, Township, Private) |
| Roads | State Land | USFS | |
| Lakes | Park Lands | USFWS Ownership | |

0 2 Miles

The information and data provided herein has been compiled from various sources, and is used by the ES-PDC Commission for its own general purposes. ES-PDC does not warrant or guarantee that this information and data is accurate or current, nor does ES-PDC warrant or guarantee that this information and data is fit for any particular use or purpose other than intended. ES-PDC warns that this information and data is not intended to be, and should not be, used to determine individual ownership, lot lines, or lines of occupation with respect to real estate. Any receipt of this information and data should independently verify its accuracy before relying on it for any purpose. ES-PDC and its officers, agents, employees, boards, and commissions shall not be liable for any inaccuracy or omission in this information and data.

Hudson Township: Elevation



Lake
Michigan

0 2 Miles

Legend

- Township Boundary
- Lakes
- Rivers
- GreatLakes
- Contour Lines

Elevation (Ft)

1194
1038
883
727
572

The information and data provided herewith has been compiled from various sources, and is used by the Lake County Planning Department for its own general purposes. Lake County Planning Department does not warrant or guarantee that this information and data is accurate or current, nor does Lake County Planning Department warrant or guarantee that this information and data is fit for any particular use or purpose other than intended. More specifically, Lake County Planning Department warrants that this information and data is not intended to be, and should not be, used to determine individual ownership, lot lines, or lines of occupation with respect to real estate. Any receipt of this information and data should independently verify its accuracy before relying on it for any purpose. Lake County Planning Department and its officers, agents, employees, boards, and commissioners shall not be liable for any inaccuracies or omissions in this information and data.

Hudson Township: Soils

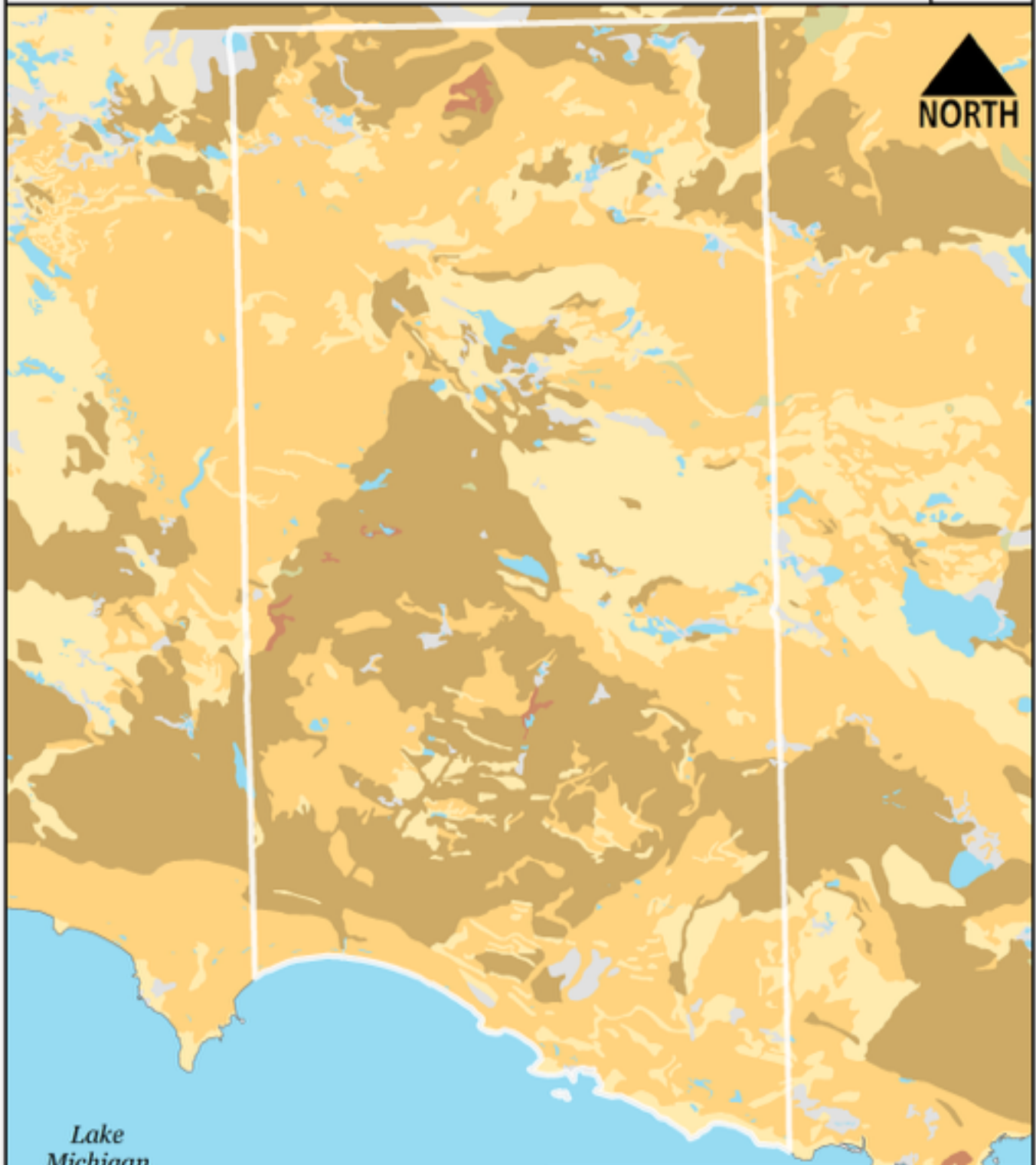

Lake
Michigan

0 1.8 Miles

Legend

Township Boundary

Lakes and Waterways

Hydrologic Soil Groups

A

A/D

B

B/D

C

C/D

D

The information and data provided herein has been compiled from various sources, and is used by the LEPP Commission for its own general purposes. LEPP does not warrant or guarantee that this information and data is accurate or current, nor does LEPP warrant or guarantee that this information and data is fit for any particular use or purpose other than intended. More specifically, LEPP warns that this information and data is not intended to be, and should not be, used to determine individual ownership, lot lines, or lines of occupation with respect to real estate. Any user of this information and data should independently verify its accuracy before relying on it for any purpose. LEPP and its officers, agents, employees, boards, and commissions that not be liable for any inaccuracy or omission in this information and data.

Soil Groups	Soil Texture	Soil Descriptions
A	Sand, loamy sand, or sandy loam	Low runoff potential, high infiltration rates even when excessively wet. Consists mainly of deep, well to excessively drained sand or gravel. High rate of water transmission (greater than 0.30 in/hr). Typically has less than 10% clay and with more than 90% sand or gravel.
B	Silt loam or loam	Moderately low runoff, moderate infiltrating rates when excessively wet. Consists mainly of moderately deep to deep, moderately well to well drained soils. Moderately fine to moderately coarse textures. Moderate rate of water transmission (0.15-0.30 in/hr). Typically has between 10-20% clay and 50-90% sand.
C	Sandy clay loam	Low infiltration, moderately high runoff potential rates when excessively wet. Consists mainly of soils with layer that impedes downward movement of water and soils. Moderately fine to fine texture. Low rate of water transmission (0.05-0.15 in/hr). Typically has between 20-40% clay and less than 50% sand.
D	Clay loam, silty clay loam, sandy clay, silty clay, or clay	High runoff potential, low infiltration rates when excessively wet. Consists mainly of clay soils with high swelling potential, high water table, and shallow soils over nearly impervious materials. Very low rate of water transmission (0-0.05 in/hr). Typically has greater than 40% clay and less than 50% sand. Some areas may have a high shrink-swell potential.
A/D		Soils that can be adequately drained are assigned into a dual hydrologic soil group based on their saturated hydraulic conductivity and watertable depth when drained. The first letter of the letter describes the drainage condition and the second is in reference to the undrained condition. Only the soils in their natural condition are in group D are assigned to dual classes.
B/D		
C/D		

APPENDIX B: PHOTOGRAPHS

Hudson Township Park:



Township Hall:



Garnet Lake State Forest Campground:



Hog Island State Forest Campground:



APPENDIX C: QUESTIONNAIRE & ANALYSIS

2015 QUESTIONNAIRE

July '15 - Feb '16

Hudson Township 5-Year DNR Recreation Plan Survey

If you choose to complete this survey, you may return it with your tax payment, or mail it to the address below.

1. Are you a resident of Hudson Township? Yes 38 No 26
2. If yes, seasonal _____ or year round _____
3. Overall, how satisfied are you with the number of public parks and recreation facilities available in Hudson Township? Very Satisfied _____ Satisfied 42 Neutral _____ Dissatisfied 2 Very Dissatisfied _____
4. Are you satisfied with the maintenance of the existing parks in Hudson Township?
Yes 58 No 4
5. Hudson Township is in the process of acquiring the Garnet Lake State Park from the DNR to connect the campground to the existing park. What would you like to see available at the park, rate the following options from one to ten, ten being the most desirable. *1-10 responses*
 - 165 Additional campsites
 - 256 Designated Nature/Hiking, Cross Country Ski/Snowshoe trails
 - 202 Plant identification stations along trails
 - 99 Reclaim ball diamond for a community garden
 - 76 Reclaim ball diamond for a dog park
 - 98 Exercise stations along hiking trails
 - 149 A Tribal resource center/structure
 - 294 Boardwalk across the lake and marsh connecting the parks
 - 188 Snowmobile/ORV parking areas
 - 378 Fish stocking in Garnet Lake
 - 301 Improved Boat Launch
 - 236 A designated ORV camping area
 - 32 Other, please specifySEE PAGE 2
6. In the past year, how often did you or members of your household use or visit the parks located in Hudson Township? 338
7. Would you be willing to pay a nominal fee for entrance to improved parks and recreation facilities?
Yes 28 No 32
8. What additional recreational facilities or programs would you like to have in Hudson Township?

Thank you for taking the time to complete our survey, feel free to use the back of this survey for any further comments or ideas you may have. Your opinion is important to us.

Sincerely,

The Hudson Township Board

Mail to:

Hudson Township Board

P.O. Box 214

Naubinway, MI 49762

Other Ideas

- Tennis courts
- Work out gym
- Reduce wolf/cougar populations
- Stop cutting cedar swamps
- Stop native hunting permits
- Better access for children w/ disabilities to fish
- Kids learning/educational area
- Classes for boater safety, hunter safety, orv safety, etc.
- Improve toilets
- Get more kids play stuff
- Don't waste your money
- More "Art in the Park" type programs
- 2 Recycling station
- 2 Gun/rifle shooting range
- Swim beach
- 2 Larger play area for children
- Access to good water thru Nov 20 each year
- Do NOT get rid of the ball diamond, open space is valuable
- Better water and waste facilities, and trash receptacles
- 2 Electrical available at campsites
- More access for woodland exploration
- Do NOT allow motorized boats, jet skis, etc on lake
- Improve basketball court
- More senior dinners and teen programs
- Keep it wild and open to hunting
- Biking trails
- 2 Keep the ball diamond

APPENDIX D: PROJECT RESOURCES (SITE PLANS, ETC.)

As the plan is carried out, this is where site plans, resolutions of support, funding commitments, and the like should be placed.

Hudson Township Land Transaction Application—Garnet Lake:

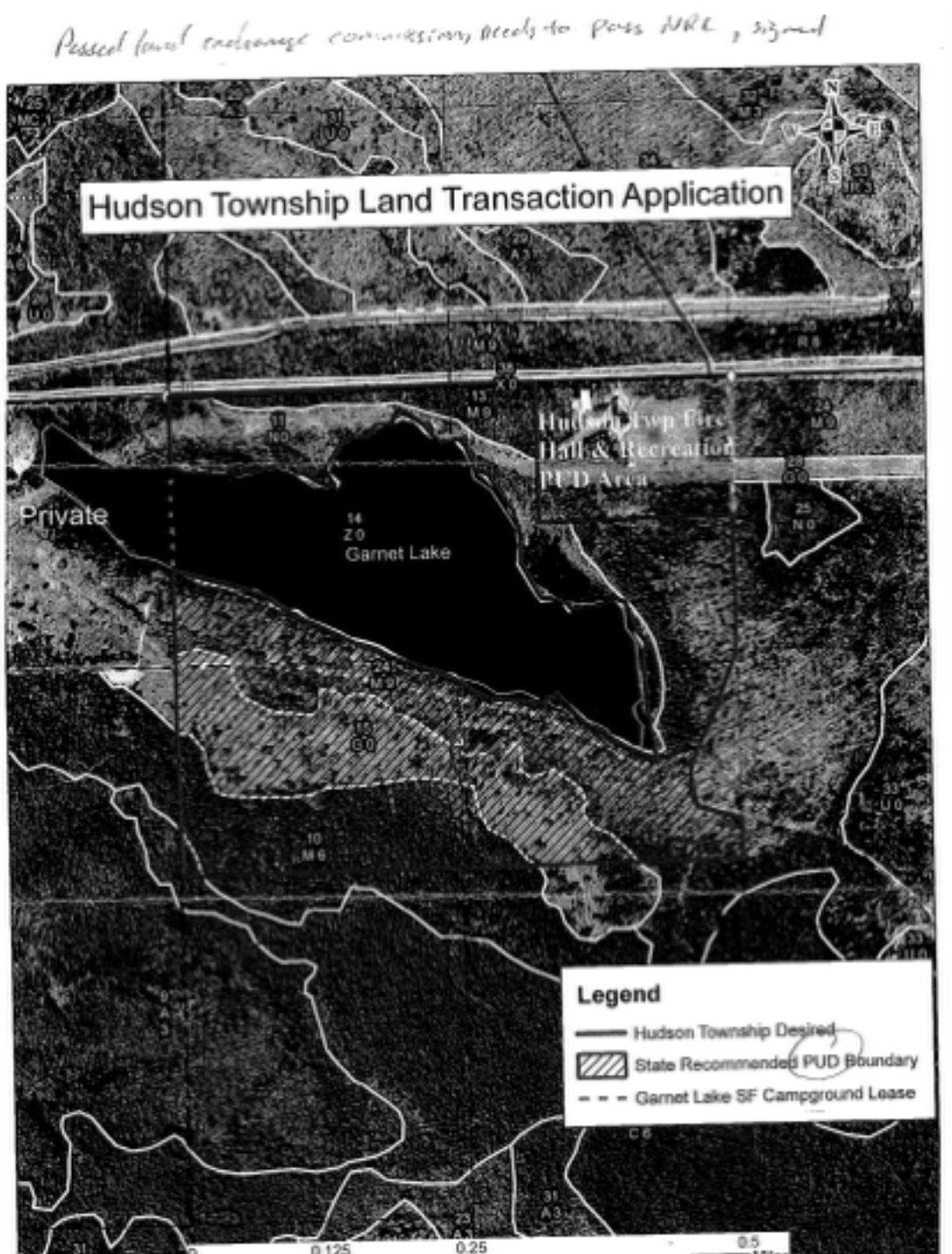

APPENDIX E: PUBLIC NOTICES & ADOPTION MEETING MATERIALS

QUESTIONNAIRE

The survey was mailed out with the tax bills in June of 2015 and February of 2016.

PUBLIC INPUT SESSION HELD ON OCTOBER 6TH, 2015

TBD

30-DAY REVIEW PERIOD NOTICE

Date of the Notice:

Type of the Notice:

Plan Location:

1. Plan will be on the Mackinac County Website
2. a copy to review at the Rexton General Store.
3. A copy can be emailed to anyone requesting a copy by contacting Al Garavaglia (906) 595-7202 Email: altay@alphacomm.ent
4. For those without email access call Al and a hard copy can be requested.

Duration of Draft Plan: Approximately 50 days

Public Review Period: Will review at Dec. 1st meeting and final approval at January meeting of Hudson Township Board.

Copy of the Notice:

PUBLIC HEARING

Date of Notice:

Name of Newspaper:

Date of Meeting:

Copy of the Notice:

COPY OF ADOPTION MEETING MINUTES

COPY OF LETTER TO REGIONAL PLANNING AGENCY

APPENDIX F: POST-COMPLETION SELF-CERTIFICATION REPORTS